Nesodden kommune

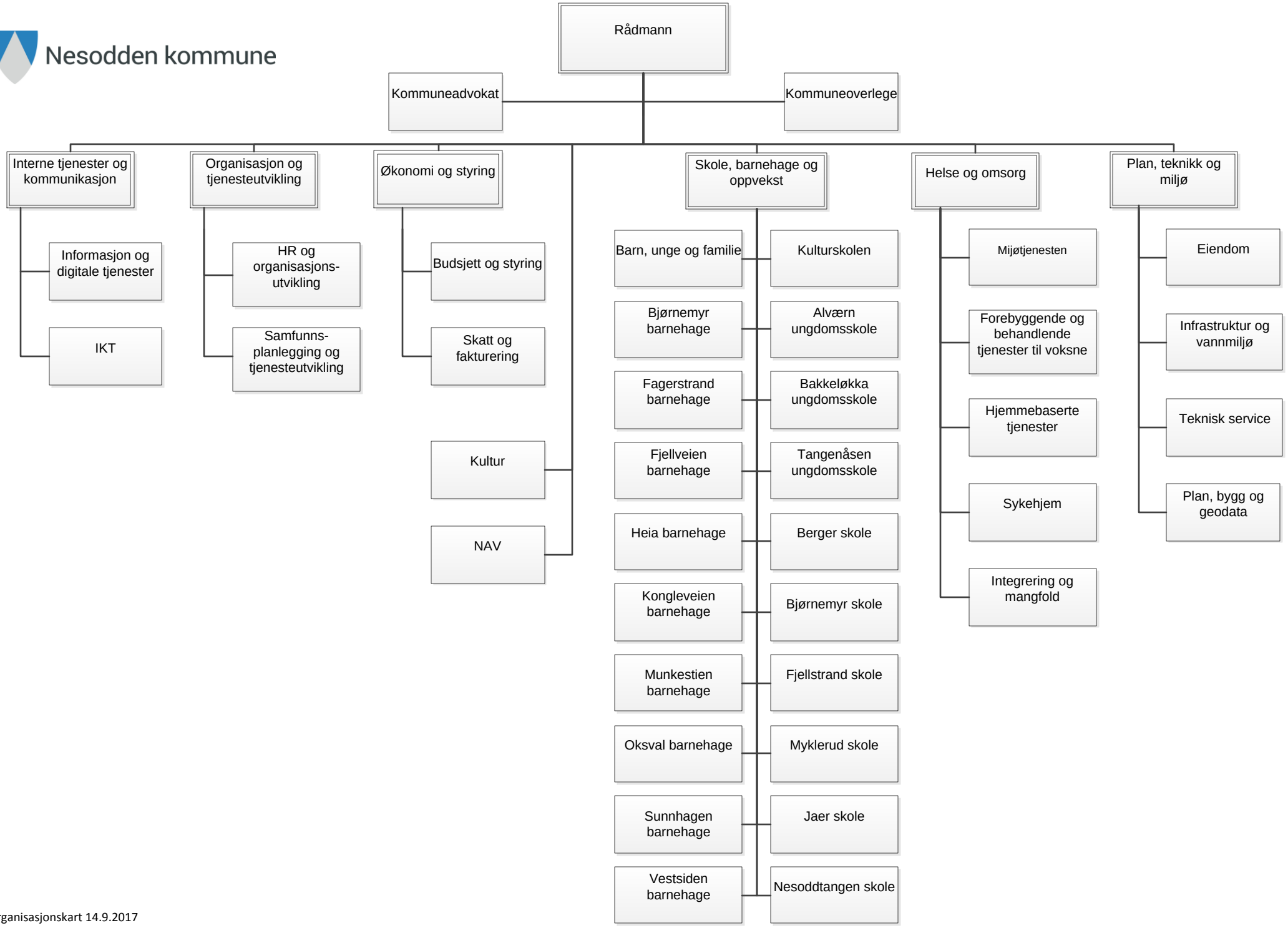

Organisasjonskart 14.9.2017