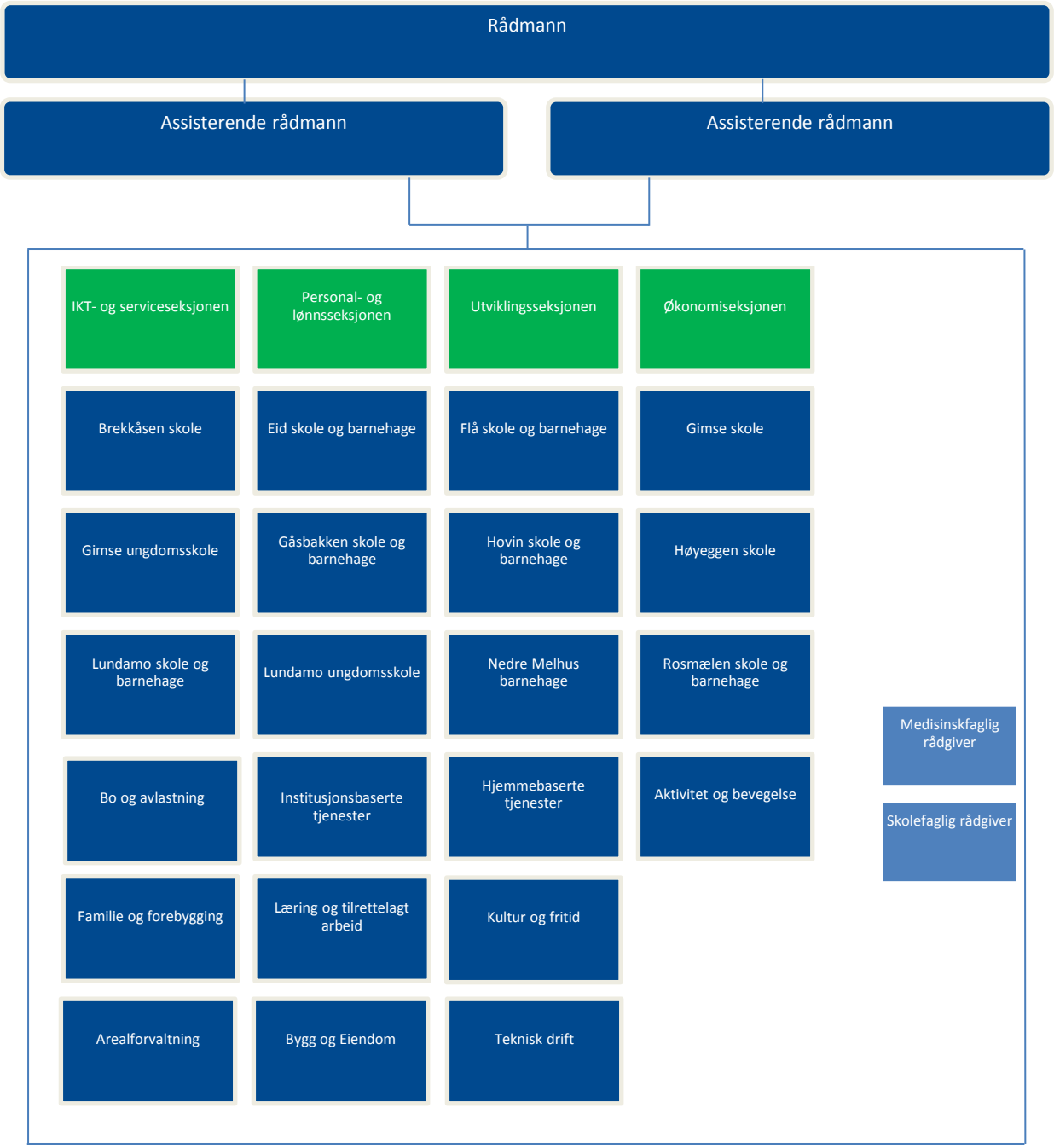

Interkommunale selskap